



# MARIAN ENGINEERING COLLEGE

Menamkulam, Kazhakuttom Thiruvananthapuram – 695582  
(Approved by AICTE & Affiliated to the University of Kerala)  
An ISO 9001 : 2008 Certified Institution  
Run by Latin Archdiocese of Trivandrum

## MANDATORY DISCLOSURE

AICTE File No.	770-54-027(NDEG)/ET/2000
Date & Period of last approval.	2018 - 19

### 1 Name of the Institution

Name of the Institution	MARIAN ENGINEERING COLLEGE
Address	Menamkulam, Kazhakuttom, Trivandrum, Kerala. Pin Code : 695 582
Telephone	0471-2706157 / 2707111 / 222 / 333 / 444
Mobile	
email	marian_tvm@yahoo.com

### 2 Name and address of the Trust/ Society/ Company and the Trustees

Name and address of the Trust/ Society	Trivandrum Social Service Society
Address	The Secretary, Trivandrum Social Service Society, Bishop's House Compound, Vellayambalam, Trivandrum
Telephone	
Mobile	
email	

### 3 Name and Address of the Vice Chancellor/ Principal/ Director

Name of Principal	Prof. Dr. Ruby Abraham
Address	Menamkulam, Kazhakuttom, Trivandrum, Kerala. Pin Code : 695 582
Telephone	0471-2706157
Mobile	
email	marian_tvm@yahoo.com

Name of Director	Prof. Tomy Michael
------------------	--------------------

Address	Menamkulam, Kazhakuttom, Trivandrum, Kerala. Pin Code : 695 582
Telephone	0471-2706157
Mobile	
email	marian_tvm@yahoo.com

#### 4 Name of the affiliating University

Name of the affiliating University	APJ ABDUL KALAM KERALA TECHNOLOGICAL UNIVERSITY
Address	CET Campus, Thiruvananthapuram, Kerala -695016
Website	www.ktu.edu.in

#### 5 Governance

##### Members of the Board and their brief background

SI No	Name of the Member	Designation	Role in governing body
1.	His Grace Most Rev. Dr. M. Soosa Pakiam	Metropolitan Archbishop of Trivandrum	Trustee of the Society
2.	His Excellency Most Rev. Dr. Christudas Rajappan	Auxiliary Bishop of Trivandrum	Member
3.	Very. Rev. Msgr. Joseph C.	Vicar General, Archdiocese of Trivandrum	President
4.	Very Rev. Msgr. Wilfred E.	Manager, Marian Engineering College	Ex-officio Chairman
5.	Prof. Tomy Michael	Director, Marian Engineering College	Member
6.	Dr. Ruby Abraham	Principal, Marian Engineering College	Secretary
7.	Rev. Fr. Reni Rudolf	Bursar, Marian Engineering College	Member
8.	Rev. Dr. Dyson Y.	Director, Board of Education	Member
9.	Very Rev. Msgr. James Culas	Director, Higher Education	Member
10.	Very. Rev. Msgr. George Paul A.	Former Manager, Marian Engineering College	Member
11.	Rev. Fr. Lenin Raj	Secretary ,T.S.S.S.	Member
12.	Dr. S. Kevin	Former PVC, University of Kerala	Member
13.	Dr. Samson. A.	Professor College of Engineering, Trivandrum	Member

14.	Dr. David J.	Former Principal, College of Engineering, Trivandrum	Member
15.	Dr. A.V. George	Member, Kerala State Commission for Backward Class	Member
16.	Mr. Suhurvardeen C.K.	Administrative Officer, Marian Engineering College	Member

Frequently of the Board Meeting and Academic Advisory Body

Board Meeting - Once in six months

Academic Advisory Body meeting - Once in an year

Organizational chart and processes

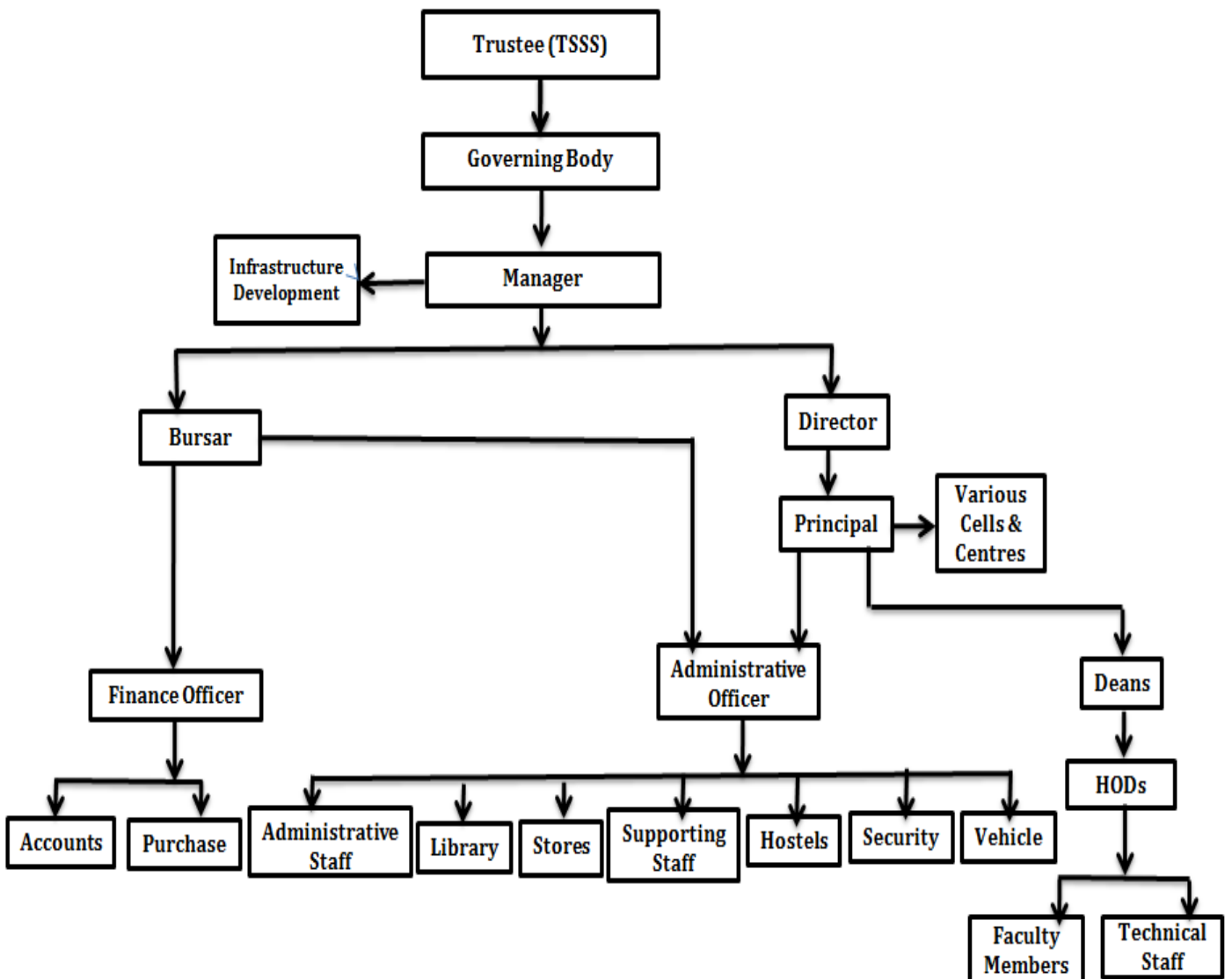

## Student Feedback on Institutional Governance/ Faculty performance

Student feedback is taken twice in each semester:

- In the middle of the semester
- At the end of the semester

Grievance Redressal mechanism for Faculty, staff and students

This is accomplished with the help of the following grievance redressal cells functioning in the college.

- Students Grievance Cell
- Women's Grievance Cell
- Disciplinary Committee

The Decisions taken in these committees will be discussed in college council, which consists of members of the management, faculty, staff as well as student representatives. This is a body where the Grievance redressal is brought and is solved.

Establishment of Anti Ragging Committee	Available
Establishment of Online Grievance Redressal Mechanism	Available
Establishment of Grievance Redressal Committee in the Institution and Appointment of OMBUDSMAN by the University	Available
Establishment of Internal Complaint Committee (ICC)	Available
Establishment of Committee for SC/ ST	Available
Internal Quality Assurance Cell	Available

## 6. Programmes

Name of Programmes approved by AICTE			Courses	Total No of courses	Status of Accreditation		
			Level				
ENGINEERING AND TECHNOLOGY			UG	5	Preliminary - Pre-Qualifier approved for CSE and ME		
			PG	1			
Name of the course	No of Seats	Duration	Fee	Cut off marks during the last three years			Placement Details
				2016 - 17	2017- 18	2018 - 19	
CIVIL ENGINEERING	120	4	Rs. 75000/-	45%(for P, C, M) &	45%(for P, C, M)	45%(for P, C, M)	

COMPUTER SCIENCE AND ENGINEERING	90	4	Rs. 75000/-				
ELECTRONICS AND COMMUNICATIONS ENGINEERING	60	4	Rs. 75000/-				
ELECTRICAL AND ELECTRONICS ENGINEERING	60	4	Rs. 75000/-				
MECHANICAL ENGINEERING	120	4	Rs. 75000/-				

## 7. Faculty

Branch wise list Faculty members:	
Civil Engineering	<a href="http://www.marian.ac.in/department-ce#faculty">http://www.marian.ac.in/department-ce#faculty</a>
Computer Science & Engineering	<a href="http://www.marian.ac.in/department-cse#faculty">http://www.marian.ac.in/department-cse#faculty</a>
Electronics & Communication Engineering	<a href="http://www.marian.ac.in/department-ece#faculty">http://www.marian.ac.in/department-ece#faculty</a>
Electrical & Electronics Engineering	<a href="http://www.marian.ac.in/department-eee#faculty">http://www.marian.ac.in/department-eee#faculty</a>
Mechanical Engineering	<a href="http://www.marian.ac.in/department-me#faculty">http://www.marian.ac.in/department-me#faculty</a>
Basic Sciences	<a href="http://www.marian.ac.in/department-maths#faculty">http://www.marian.ac.in/department-maths#faculty</a> <a href="http://www.marian.ac.in/department-phy#faculty">http://www.marian.ac.in/department-phy#faculty</a> <a href="http://www.marian.ac.in/department-chm#faculty">http://www.marian.ac.in/department-chm#faculty</a>
No of Permanent Faculty	117
No of Adjunct Faculty	-
Permanent Faculty: Student Ratio	1:17
Number of Faculty employed and left during the last three years	

## 8 Profile of Director/ Principal

Profile of Director <http://www.marian.ac.in/marian-engineering/tomymichael.php>

Profile of Principal <http://www.marian.ac.in/marian-engineering/rubyabraham.php>

## 9. Fee

### Details of fee, as approved by State Fee Committee, for the Institution

Refundable Deposit	Rs. 1,00,000/-	Caution Deposit	Rs. 10,000/-
Annual Tuition Fees	Rs. 75,000/-	Fee for value added course	Rs. 4500/-
Statutory fees	Rs. 2,000/-	University Exam Fees	Rs. 1,700/-
University Registration Fees	Rs. 1,000/-	Admission Fees	Rs. 150/-

### Time schedule for payment of fee for the entire programme

At the time of Admission

### No of Fee waivers granted with amount and name of students

Details of Fee waivers are given in Annexure 1

### Number of scholarships offered by the Institution, duration and amount

Details of scholarship offered is given in Annexure 2

### Criteria for Fee waivers / Scholarship

1. Full Tuition fees for ranks up to 2000 in KEAM
2. 50 % of Tuition fees (Rs. 37,500/- ) for ranks up to 10000 in KEAM
3. Rs. 25,000/- for ranks from 10001 to 15000 in KEAM
4. Rs. 10,000/- for ranks from 15001 to 20000 in KEAM
  - The scholarship will continue in subsequent years of study if the academic performance is satisfying.
  - Refundable Deposit Of Rs. 1 Lakh will be waived in the case of deserving students

## 10 Admission

	2018-19		2017-18		2016-17	
	UG	PG	UG	PG	UG	PG
Number of seats sanctioned with the year of approval	450	72	510	72	510	72
Number of Students admitted under various categories each year in the last three years	322	23	411	33	424	28
Number of applications received during last two years for admission under Management Quota and number admitted						

## 11. Admission Procedure

Mention the admission test being followed, name and address of the Test Agency and its URL	<a href="http://www.cee-kerala.org/">http://www.cee-kerala.org/</a>
Number of seats allotted to different Test Qualified candidate separately (AIEEE/ CET (State conducted test/ University tests/ CMAT/ GPAT)/ Association conducted test)	We consider State Conducted test (KEAM) qualified candidates only
Calendar for admission against Management/vacant seats:	
Starting date for Issue of applications	15th May 2019
Last date of submission of applications	5th June 2019 -4pm
Dates for announcing final results	6th June 2019 -5pm
Release of admission list (main list and waiting list shall be announced on the same day)	6th June 2019 -5pm
Date for acceptance by the candidate (time given shall in no case be less than 15 days)	10th June 2019
Last date for closing of admission	31st July 2019
Starting of the Academic session	1st August 2019

## 12. Criteria and Weightages for admission

**Describe each criterion with its respective weightages i.e. Admission Test, marks in qualifying examination etc.**

Candidates should qualify in the Engineering Entrance Exam, KEAM 2019, conducted by Commissioner of Entrance Exams, Govt. of Kerala.

a) For Govt. Quota

Pass in Higher Secondary Examination of the Board of Higher Secondary Education of Kerala or an examination recognized equivalent there to with an aggregate of 50% marks in Mathematics, Physics and Chemistry / equivalent subjects put together or equivalent grade .

b) For Management / NRI

Pass in Higher Secondary Examination of the Board of Higher Secondary Education of Kerala or an examination recognized equivalent there to with an aggregate of 45% marks in Mathematics, Physics and Chemistry / equivalent subjects put together or equivalent grade .

c) For Govt./ Management / NRI

Candidates should qualify in the Engineering Entrance Exam, KEAM 2019, conducted by Commissioner of Entrance Exams, Govt. of Kerala.

## 15. Information of Infrastructure and Other Resources Available

Number of Class Rooms and size of each	32
Number of Tutorial rooms and size of each	13

Number of Laboratories and size of each	47
Number of Drawing Halls with capacity of each	9
Number of Computer Centres with capacity of each	1
Central Examination Facility	Available
Barrier Free Built Environment	Available
Occupancy Certificate	Available
Fire and Safety Certificate	Available
Hostel Facilities	Available

- Library

Number of Library books	
Titles	8315
Volumes	21570
List of online National/ International Journals subscribed	51
E- Library facilities	NIL

- Computing Facilities

Internet Bandwidth	48 Mbps
Number and configuration of System	665
Total number of system connected by LAN	665
Total number of system connected by WAN	665
Major software packages available	20

- Special purpose facilities available

Innovation Cell	Available
Social Media Cell	Available

- List of facilities available

Games and Sports Facilities	Available
Extra-Curricular Activities	Available
Soft Skill Development Facilities	Soft skill training is given to students by placement Cell

- Teaching Learning Process

Curricula and syllabus for each of the programmes as approved by the University	<a href="http://www.marian.ac.in/syllabus.php">http://www.marian.ac.in/syllabus.php</a>
---	---



Academic Calendar of the University	<a href="http://www.marian.ac.in/marian-engineering/AcademicCalendar.php">http://www.marian.ac.in/marian-engineering/AcademicCalendar.php</a>
Academic Time Table with the name of the Faculty members handling the Course	Available in the Academia Software of the college named as "INSIGHT" Software
Internal Continuous Evaluation System	Internal Series Examination - twice in a semester
	Assignments - 4 times in a semester
Student's assessment of Faculty, System in place	<ul style="list-style-type: none"> <li>➤ A Feedback mechanism is available in the Academia Software of the college named as "INSIGHT" Software.</li> <li>➤ Feedback is taken twice in a semester for all the subjects</li> </ul>

- For each Post Graduate Courses give the following:

Title of the Course	Geotechnical Engineering (CE)
Curricula and syllabi	<a href="http://www.marian.ac.in/syllabus.php">http://www.marian.ac.in/syllabus.php</a>
Laboratory facilities exclusive to the Post Graduate Course	Available

## 16. Enrollment of students in the last three years

Programme	Course	2018-19	2017-18	2016-17
B.Tech	CIVIL ENGINEERING	87	124	126
	COMPUTER SCIENCE AND ENGINEERING	81	91	86
	ELECTRONICS AND COMMUNICATIONS ENGINEERING	35	39	46
	MECHANICAL ENGINEERING	99	118	125
	ELECTRICAL AND ELECTRONICS ENGINEERING	20	39	41
Mtech	GEOTECHNICAL ENGINEERING	23	24	24
	COMPUTER SCIENCE AND ENGINEERING	0	4	0
	SIGNAL PROCESSING	0	5	4

## 18. LOA and subsequent EOA till the current Academic Year

<http://www.marian.ac.in/marian-engineering/EOA.php>

**Annexure 1:**

FEE CONCESSION SANCTION FOR 2018-19					
	VOUCHER				VOUCHER
	DATE				TOTAL
1	07-12-2018	VIMAL BLASIT	14/4412	37500	
2		SANOOP	14/4500	25000	62500
3	31/8/2018	ARUN ANTONY	14/4474	50000	50000
SANCTION RECORDED IN ADMISSION SLIP					
1	17/10/2018	RADHIKA G 18/5928		25000	
2		AMAL PIOUS D 'CRUZE 18/5871		20000	
3		JOSHIN G 18/5907		25000	
4		SHIBIN DAS R S 18/6117		20000	
5		AKHIL MOHAN R 18/6183		12500	
6		VISHAL VIJAYAKUMAR 18/6179		22500	
7		ANOOJ K 18/6133		15000	
8		BLESSY DAS 18/6185		25000	
9		JOHN PAUL 18/6136		15000	
10		LEKSHMIRAJ 18/6138		30000	
11		ARAVIND KUMAR S.18/5979		22500	
12		SIDHARTH S 18/6037		20000	
13		VIGNESH AJAY 18/6043		10000	
14		VISHNU AJAY 18/6046		10000	272500
15	11-02-2018	SNEHA SUMESH 18/6175		12500	12500
16	11-12-2018	ABIN CLEMENT		25000	25000
FEE CONCESSION SANCTIONED ON SEMESTER REGISTRATION					
CREDITED ON 27/02/2019					
1	2015 BATCH	NAYANA DAS	15/4591	25000	
2		JEFFIN T R	15/4649	14900	
3		ABIN M	15/4709	40000	
4		STELBIN S B	15/4722	14900	
5		HEMNA CRUZ	15/4854	25000	
6		RINOY MANUEL	15/4892	19400	
7	2016 BATCH	ALIDA V M IN 2016-17 FC LIST	16/5006	9150	
8		MUZZAMILA S	16/5308	10000	
9	2017 BATCH	JOEL JACOB	17/5619	16400	
10		ANNIE FELIX	17/5777	25000	
11		ANCY FELIX	17/5778	25000	
12		MARY NAINA JOY	17/5792	50000	

13		ALBEN JOSEPH	17/5808	15000	
14		NIKHIL ROBINSON	17/5827	25000	
15		TIJO B GOMEZ	17/5849	8000	
16		MOHAMMED AKSHAY S	17/5850	37500	
17	2018 BATCH	RADHIKA G	18/5928	9940	RS.25000 SANCTIONED ON ADMISSION
18		ANTO GLANY	18/5977	30000	
19		ARJUN T J	18/5981	20000	
20		PRINCE JOHNSON	18/6102	17650	RS.10000 SCHOLARSHIP FOR HIGH RANK
21		JOHN PAUL	18/6136	35000	RS.15000 FC SANCTIONED ON ADMN
22		RYAN CLEETUS	18/6141	20000	
23		R S VIBHA	18/6147	25000	
24		KAVYASREE K S	18/6180	20000	
25		SURYABAL	18/6181	10000	
26		ALWIN JOSE	18/6182	20000	
27		BLESSY DAS A	18/6185	25000	RS.25000 SANCTIONED ON ADMISSION
		<b>TOTAL</b>		<b>592840</b>	592840
		<b>GRAND TOTAL UP TO 27/03/2019</b>			<b>1015340</b>
1		DIVYA P SOMAN	15/4613	50000	
2		NEETHU KUNJUMON	15/4855	15000	
3		JAISON JOSE	16/5182	20000	<b>85000</b>
<b>49</b>		<b>GRAND TOTAL UP TO 29/03/2019</b>			<b>1100340</b>
<b>FEE CONCESSION : ON SEMESTER REGISTRATION</b>					
		<b>TO BE DECIDED BY THE COMMITTEE</b>			
1		ANU M C	15/4630		FOR DECISION OF FC COMMITTEE
2		NATHANIEL CHRISTY	15/4856		FOR DECISION OF FC COMMITTEE
3		GOUTHAM P GIRISH	18/6082	25000	FOR DECISION OF FC COMMITTEE
		TOTAL		25000	

**Annexure 2:**

	<b>SCHOLARSHIPS SANCTIONED FOR 2018-19</b>		
VOUCHER			VOUCHER
DATE			AMOUNT
07-10-2018	SAM ISSAC 17/5799 FOR 2017-18 AND 2018-19	20000	20000
	<b>SCHOLARSHIP FOR 2018 ADMN</b>		
	<b>S1-S2 CE</b>		
1	ABHIRAM V P 18/5858	25000	
2	IJAS AHAMMED S S 18/5902	25000	
3	PRADOSH S JAYAGOPAL 18/5926	10000	
4	SAFINA J N 18/5932	25000	
	<b>SI S2 CE 2</b>		
5	AMEYA S 18/5873	25000	
6	ATHUL M V 18/5889	10000	
7	FASNA R S 18/5897	10000	
8	MEERA D 18/5915	25000	
9	NIKHITA JOY 18/5923	10000	
10	RAHUL B 18/5929	25000	
	<b>S1-S2 CS</b>		
11	CALTON JOHN 18/6075	40000	
12	FATHIMA BASHEER 18/6079	10000	
	<b>S1-S2 CS 2</b>		
13	SRUTHY AJITH 18/6120	25000	
14	AKHIL MOHAN R 18/6183	37500	
15	PRINCE JOHNSON 18/6102	10000	
	<b>S1-S2 EC</b>		
16	JEEVAN FERNANDEZ 18/6167	40000	
17	SWARNA S 18/6178	25000	
18	ANUSREE S 18/6160	25000	
19	ALKA GILBERT 18/6157	10000	
20	JOSENA JAISON 18/6187	10000	
21	SRUTHY SELAN PEREIRA 18/6177	40000	
	<b>S1 S2 EE</b>		
22	KARTHIK S 18/6137	25000	
23	DEVIKA RAJESH 18/6142	10000	
24	MOHAMMED HABEEB 18/6139	25000	
	<b>S1-S2 ME</b>		
25	ARUN B S 18/5983	25000	
26	MOHAMMED MUHSIN M S 18/6013	10000	
27	HARISH I CLEMENT 18/6005	10000	
	<b>S1-S2 ME 2</b>		
28	VAISHNAV BABU 18/6042	37500	
29	AMAL A R 18/5968	25000	
30	ARAVIND ROY 18/5980	25000	
31	SHILPA SHAJI 18/6034	25000	
32	ABHINAV H 18/5950	25000	

33	<b>AROMAL A B 18/5982</b>	25000	
34	<b>GOVIND H 18/6002</b>	10000	
35	<b>ANOOP G A 18/5976</b>	10000	
	<b>TOTAL</b>	<b>750000</b>	
10-12-2018	FOR 2018 BATCH :SEPARATE FILE ALSO		750000
27/12/2018	FOR 2017-18 BATCH : S3-S4		
	<b>CE</b>		
1	ANAGHA A S 17/5455/22544	10000.00	
2	ANUSHA HASHIM 17/5463/12678	25000.00	
3	PALLAVI KRISHNA 17/5525/24737	10000.00	
4	RINCY ANN STEPHEN 17/5535/22108	10000.00	
5	ARDRA R 17/5466/ 24263	10000.00	
6	BHAGYA C G 17/5474/17562	25000.00	
7	DURGA S K 17/5478/15117	25000.00	
8	GOKUL NATH G S 17/5482	25000.00	
9	VIVEK MANGALASSERIYIL 17/5556	25000.00	
	<b>CS</b>		
10	EMY ALPHONSA SELASTIN 17/5709	25000.00	
11	SAMBHU S S 17/5745/ 21982	10000.00	
12	BERTILA MARY 17/5704/24951	25000.00	
13	JITH 17/5720 Rs.40000 : declined : Fisheries case		
14	VINEETH B KUMAR 17/5760	25000.00	
15	SURAJ V THOMAS 17/5753	25000.00	
16	ARCHA TRIDEEP 17/5675	10000.00	
	<b>EC</b>		
17	KARTHIK S K 17/5820/15589	25000.00	
	<b>EEE</b>		
18	AUSTIN S S 17/5780/10100	25000.00	
19	AVINASH IYER H 17/5788	25000.00	
20	BRIGHTSON BASIL 17/5782	40000.00	
21	CINDRELLA GILSON 17/5783/ 22733	10000.00	
22	DANIEL A PEREIRA 17/5784	25000.00	
23	MARY NAINA JOY 17/5792/23682	10000.00	
24	NABEEL MOHAMMED Y 17/5794/16257	25000.00	
25	RIYA PAUL 17/5536	40000.00	
26	UNNI KAMAL HARSH 17/5803	40000.00	
27	SAM ISAAC 17/5799 CREDITED ON 10/7/2018	10000.00	
	<b>ME</b>		
28	ASHWIN H 17/5594/10496	25000.00	
29	GOKULCHITH S S 17/5610	40000.00	
30	SABIN SATHEESH 17/5656/23442	10000.00	
31	AKSHAY A J 17/5579/20078	10000.00	
32	NIDHIN SR 17/5639	25000.00	
33	SHARON 17/5663	10000.00	
		<b>680000.00</b>	
	JOBIN WILCO 17/5618	22500.00	
		702500.00	

	CREDITED ON 10/7/2018	10000	
	VOUCHED ON 27/12/2018	692500	692500
		702500	
11-02-2018	DOFIN DOMISON 18/5894	25000	25000
25/02/2019	JAYAKRISHNAN S 2015-16	9500	9500
26/02/2019	29 CASES : 2015 3 CASES AND 2016 26 CASES	830000	830000
			2327000
29/03/2019	ASWINI A S 16/5027	25000	
	GEETHIKA MOORTHY 16/5049	37500	62500